

ONE O'CLOCK JUMP

1st Eb Alto Sax

By COUNT BASIE
Arr. by Buck Clayton

Moderate Bounce Tempo

A *f* 22

B 24 **C**

D SOLO - ad lib.
Bb7 Eb7 Bb7

F7 Bb7 Bb7 Bb7

Eb7 Bb7 F7 Bb7

E

ONE O'CLOCK JUMP

2nd Eb Alto Sax

By COUNT BASIE
Arr. by Buck Clayton

Moderate Bounce Temp

A 2 2

B 2 4 **C**

D 2 4

E

ONE O'CLOCK JUMP

1st Bb Tenor Sax

By COUNT BASIE
Arr. by Buck Clayton

Moderate Bounce Tempo

A *f* 2 2 Solo

B SOLO-ad-lib

Solo-ad-lib Eb7 Eb7 Ab7

Eb7 Bb7 Eb7

D 24

E

F 11

G

H

I

ONE O'CLOCK JUMP

2nd Bb Tenor Sax

Arr. by Buck Clayton

Moderate Bounce Tempo

ONE O'CLOCK JUMP

E♭ Baritone Sax

By COUNT BASIE
Arr. by Buck Clayton

MODERATE BOUNCE TEMPO

5

(A) 22

(B) 24 (C) 4

(D) 24

(E) 8

ONE O'CLOCK JUMP

1st Trumpet

Arr. by Buck Clayton

Moderate Bounce Tempo

A *f* 22 **STRAIGHT MUTE**

B

D **STRAIGHT MUTE**

2nd Trpt.

E (2nd Trpt. Solo)

SOLO - ad lib.

F 12 **G** 3

3

H

I

ONE O'CLOCK JUMP

2nd Trumpet

By COUNT BASIE
Arr. by Buck Clayton

Moderate Bounce Tempo

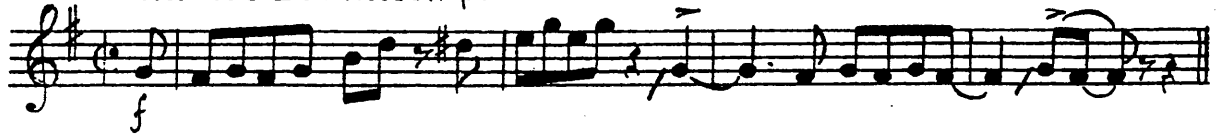

A

22

Straight Mute

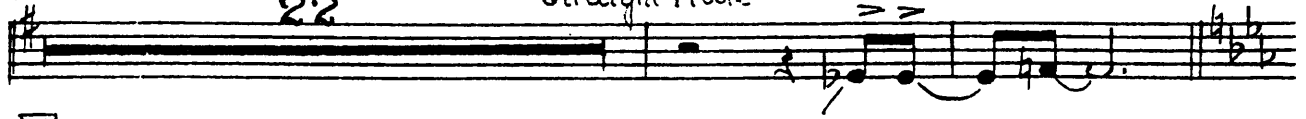

B

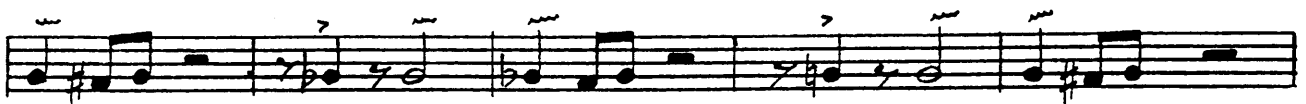

D Straight Mute

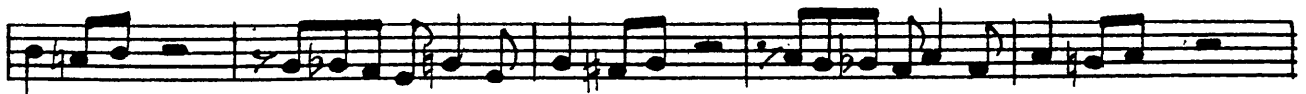
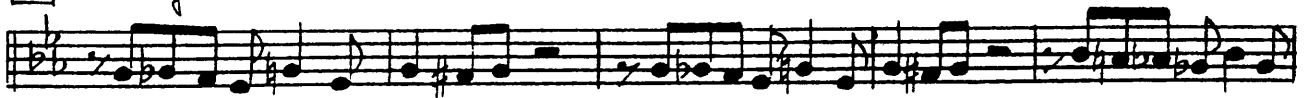

Solo **E**

Solo ad lib. **E^b** **E^b7**

A^b7 **E^b** **B^b7** **E^b** **F** 12

G 3

H

I

ONE O'CLOCK JUMP

3rd Trumpet

By COUNT BASIE
Arr. by Buck Clayton

Moderate Bounce Tempo.

A

B

D

Straight Mute

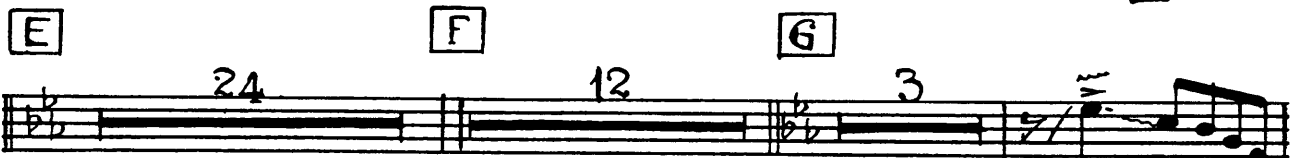

H

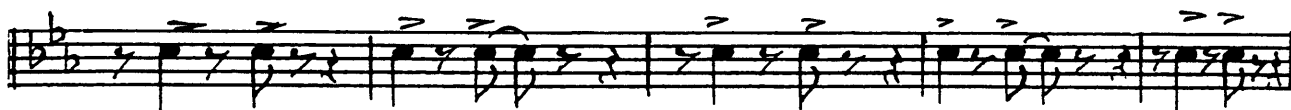

I

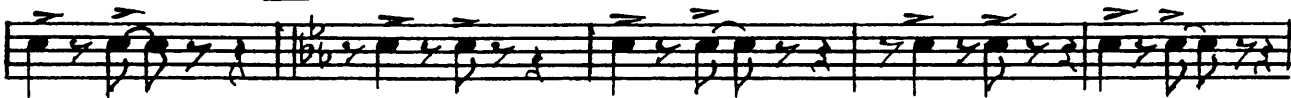

ONE O'CLOCK JUMP

4th Trumpet

By COUNT BASIE
Arr. by Buck Clayton

MODERATE BOUNCE TEMPO

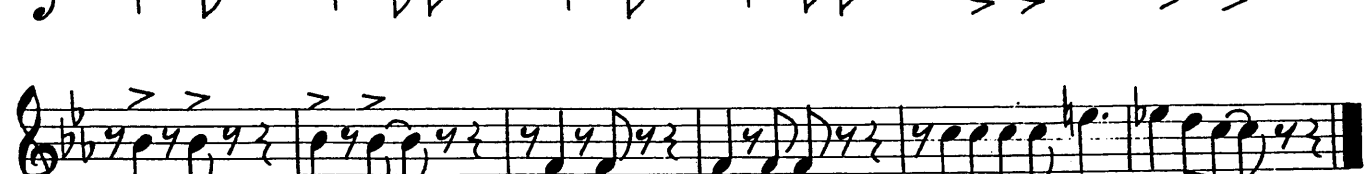
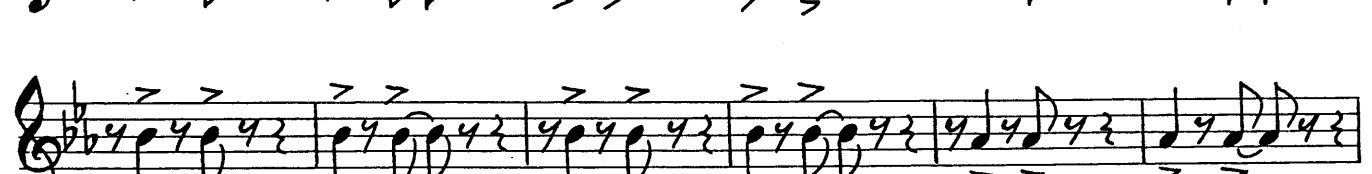
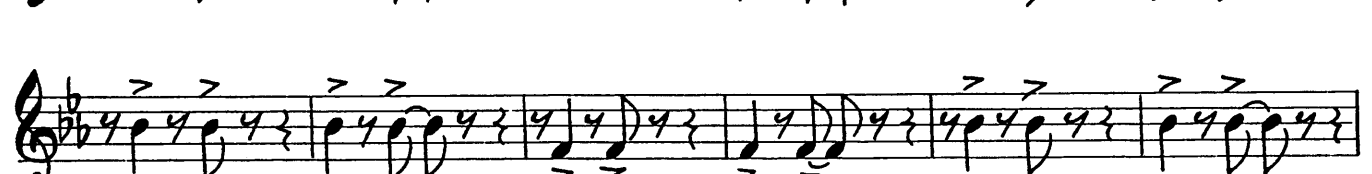
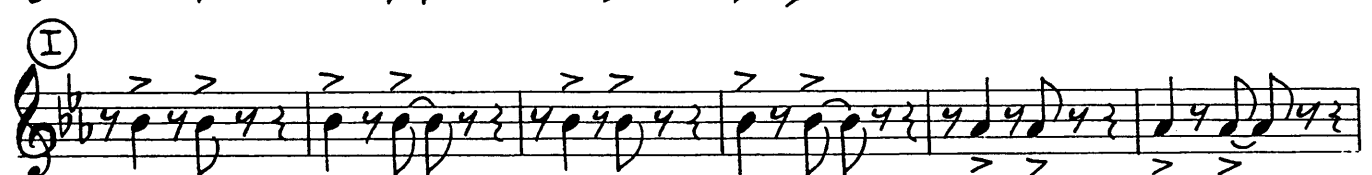

ONE O'CLOCK JUMP

1st Trombone

By COUNT BASIE
Arr. by Buck Clayton

Moderate Bounce Tempo

A

22

STRAIGHT MUTE

B

C

SOLO - ad lib.

SOLO - ad lib.

STRAIGHT MUTE

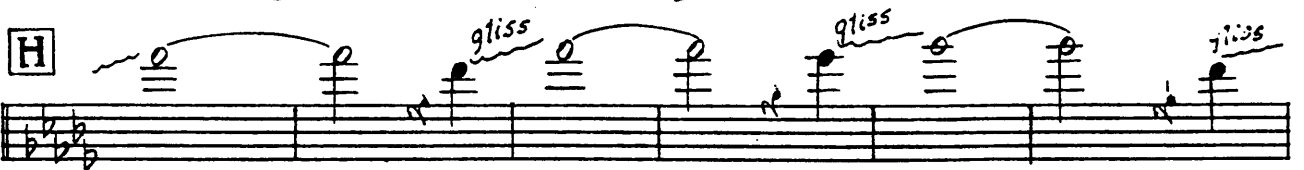
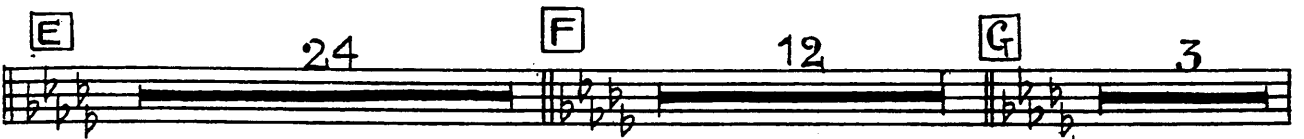
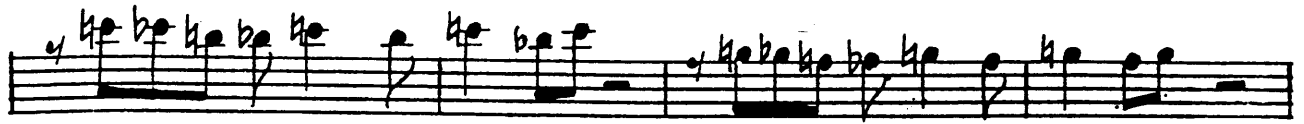

ONE O'CLOCK JUMP

2nd Trombone

By COUNT BASIE
Arr. by Buck Clayton

Moderate Bounce Tempo

f

A 22 Straight Mute

B

C 24

D Straight Mute

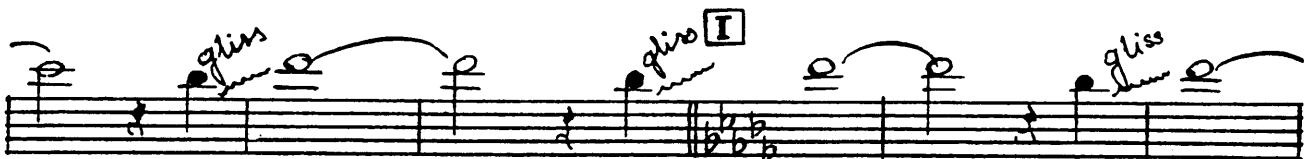
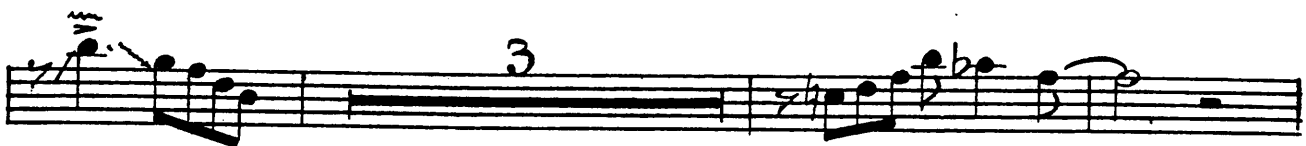
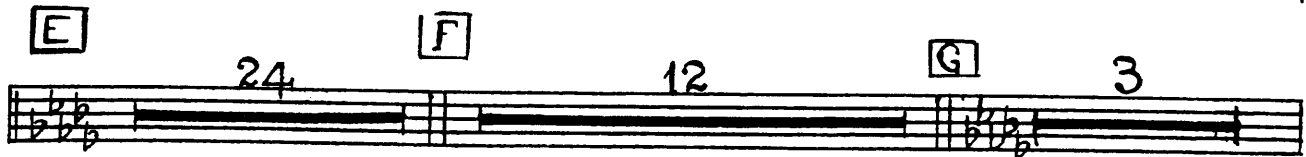
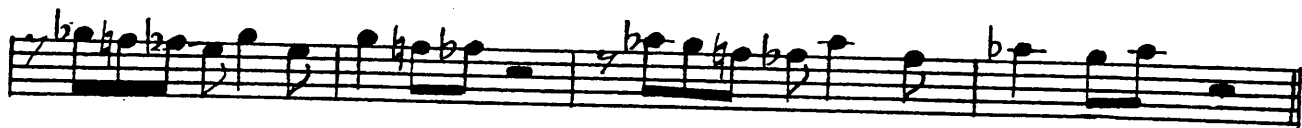

ONE O'CLOCK JUMP

3rd Trombone

By COUNT BASIE
Arr. by Buck Clayton

MODERATE BOUNCE TEMPO

Ⓐ

22

STRAIGHT MUTE

Ⓑ

Ⓒ

24

Ⓓ

STRAIGHT MUTE

(E)

24

(F)

12

(G)

3

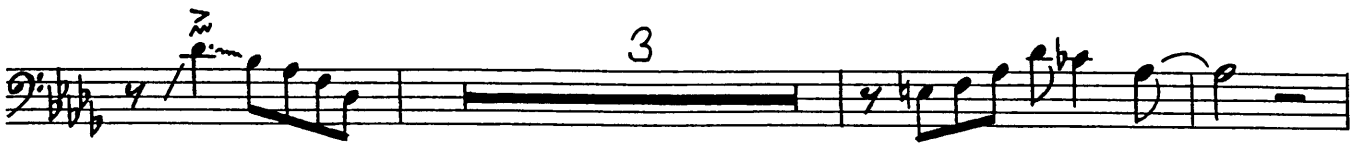
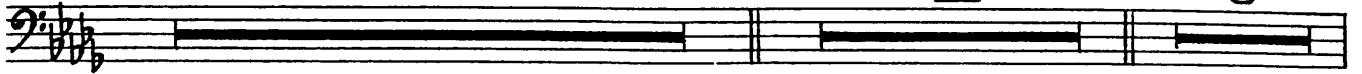

2

GLISS. (H)

GLISS.

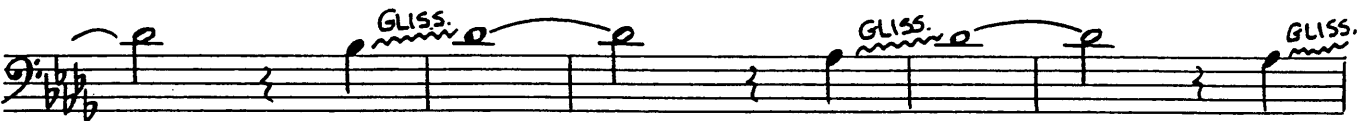
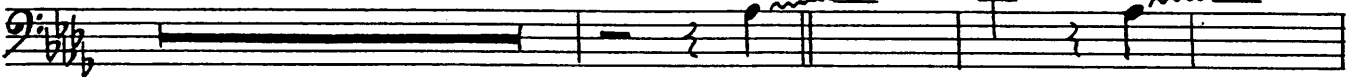

ONE O'CLOCK JUMP

4th Trombone

By COUNT BASIE
Arr. by Buck Clayton

MEDIUM BOUNCE TEMPO

(A)

22

STRAIGHT MUTE

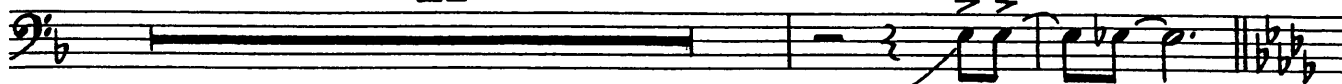

(B)

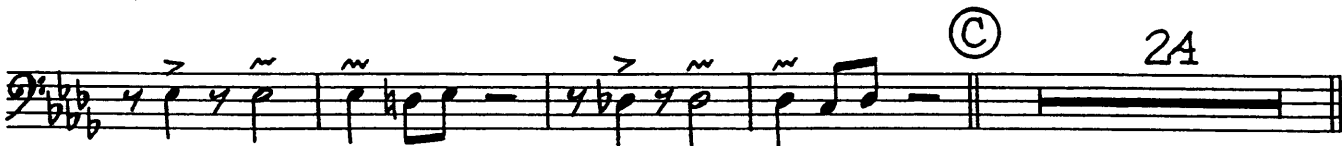

(D)

STRAIGHT MUTE

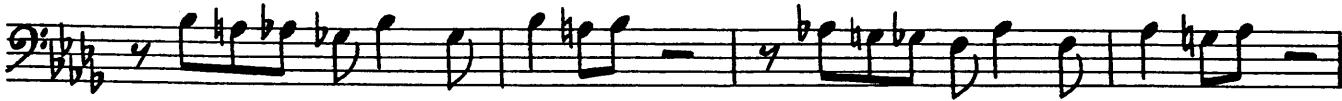

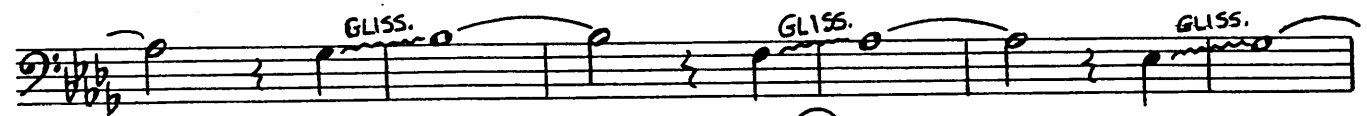
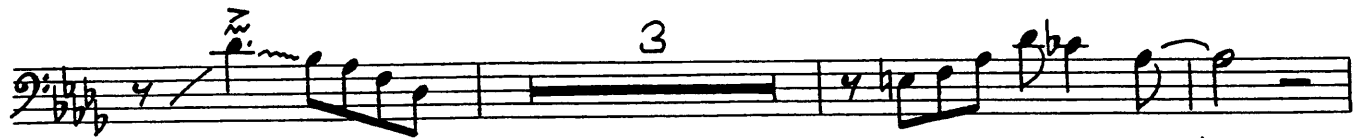
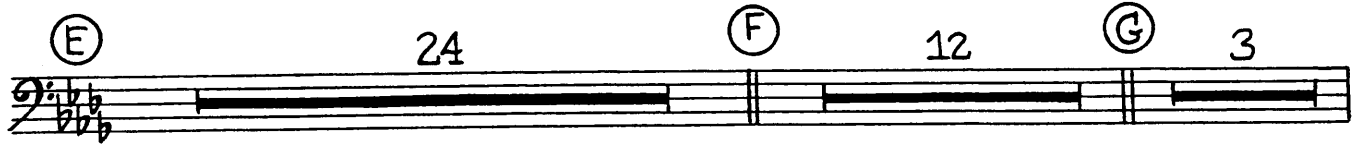

ONE O'CLOCK JUMP

Piano-

Moderate Bounce Tempo

A PIANO SOLO "ad lib"

Ten Sax.

SAX. (*ad lib.*)

G

H

I

ONE O'CLOCK JUMP

String Bass

By COUNT BASIE
Arr. by Buck Clayton

Moderate Bounce Tempo

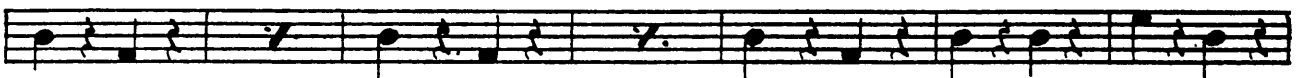

E

F SOLO

G

H

I

ONE O'CLOCK JUMP

Drums

Moderate Bounce Tempo

High Hat Cymb. SOLO

(Let it ring) S.D.R.

A

pp

B

E

F

Brushes

S.D.R.

G

H

I

ONE O'CLOCK JUMP

Guitar

By COUNT BASIE
Arr. by Buck Clayton

Moderate Bounce Tempo

1 G9 C7 D7 C7

A F B^b F C7 F+ F F^b B^bm F C7

pp F Gm7 C7 G7 C7 | 1. F B^bm F C7 | 2. F Gdim. A^b9

B D^b 2 3 4 G^b7 G^b7

D^b A^b7 D^b D^b

D^b G^b7 D^b

A^b7 D^b **C** D^b A^b7 D^b

D^b7 G^b D^b A^b7

D^b D^b A^b7 D^b D^b7 G^b

G^b D^b A^b7 D^b

D D^b 2 3 4 G^b D^b

A^b7 D^b D^b 2 3 4

G^b D^b A^b7 D^b

E D^b A^b7 D^bm D^b D^b D^b A^b7 D^bm D^b D^b G^b9 G^b7

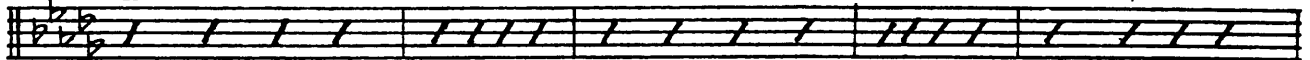

G^b9 G^b7 D^b A^b7 D^bm D^b D^b A^b7 B^bdim. A^b7 A^b7

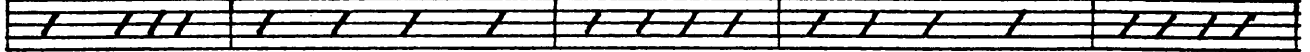

D^b A^b7 D^bm D^b D^b D^b7

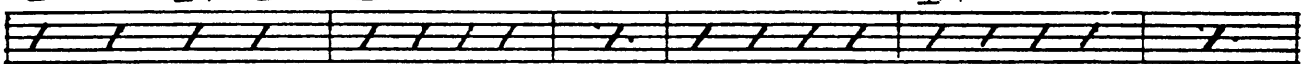

G^b7 D^b A^b7 D^b

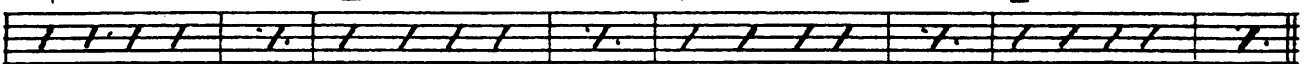

F D^b D^b7 G^b D^b

A^b7 D^b **G** D^b G^b D^b G^b D^b A^b7

D^b E^bm A^b7 D^b G^b7 D^b G^b A^b7 D^b

A^b7 D^b G^b A^b7 D^b **H** D 2 3 4

G^b7 D^b A^b7 D^b

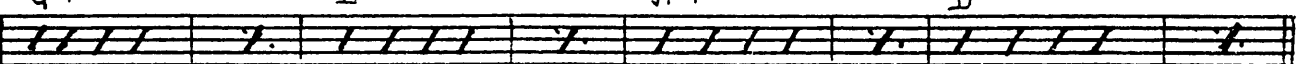

I D^b G^b7 D^b

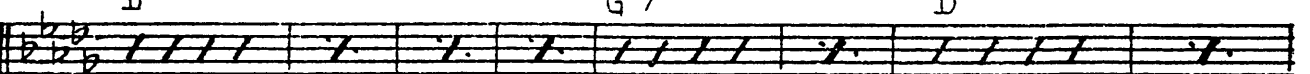

A^b7 D^b D^b 2 3 4

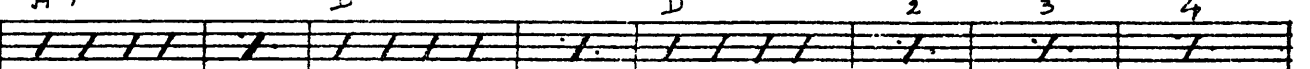

G^b7 D^b A^b7 D^b A^bdim. E^bm A^b7 D^b

